



# Linlithgow Loch Regatta

**Saturday 26 May 2018**

**Low Port, Linlithgow**

(access via the Low Port Centre)

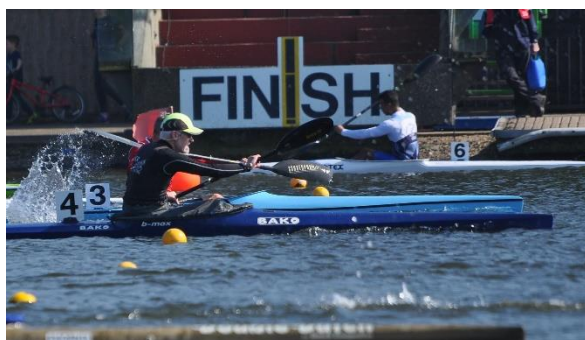

**Entries in advance by 23<sup>rd</sup> May**

**on-line via CanoeScotland**

<https://sca.azolve.com/workbench/public/events?ref=E34AF1494B2CAA82F28880E3875A39914604E7F9>

**Adults £10.00 - Juniors £8.00 - £5.00 supplement for late entries, subject to space.  
SCA day membership required for non-members of the SCA - SCA cards must be shown**

**Registration 09:00-10:00**

**Race Distances - 100m, 200m, 500m & 1000m Courses  
+ 2 & 4km**

**Age Classes for U8, U10, U12, U14, U16, U18  
Senior, Veteran & Master**

**K1, C1 & K2 events**

**Note U12s can chose to paddle K1 or Lightning, but NOT both**

Further details - Derek Marshall Tel: 01506 842546 - email: derekmarshall22@gmail.com

**LINLITHGOW LOCH REGATTA**  
**Saturday, 26<sup>th</sup> MAY 2018**



Check in from 9:00 - 10:00am - Briefing 10:10am  
Distances - 100m, 200m, 500m, 1000m & 6km (2km, 4km) K1 or C1, 500m & 1000m K2's – subject to timings.

# Entries in advance by 23<sup>rd</sup> May

## On-Line vis CanoeScotland

**Adults £8.00 - Juniors £6.00 - £5.00 supplement for late entries, subject to space**  
SCA day membership required for non-members of the SCA - SCA cards must be shown

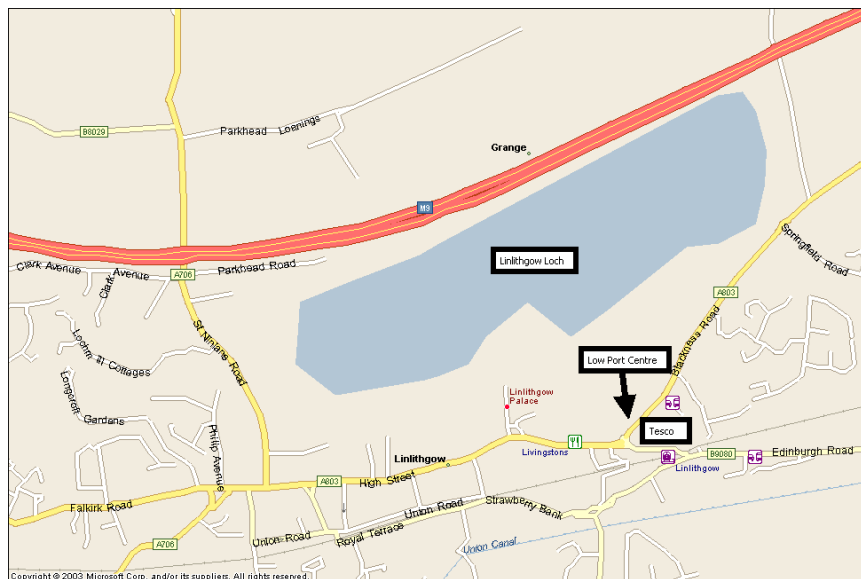

From M9 J3

From M9 J4

From M8 J4

**Directions : From the East** – Leave the M9 @ junction 3, turn Left for Linlithgow, carry on along the A803 into the town, just before the mini roundabout turn right into the Low Port Centre(opposite Tesco).

**From the West** – Leave the M9 @ junction 4, take the A803 off the roundabout for Linlithgow, carry on towards the town, straight on at the traffic lights (Mill Rd), straight on at the traffic lights (Sainsburys), straight on at the mini roundabout, through the town to the next mini roundabout (Tesco), take the first junction to the left, then immediately turn left again into the Low Port Centre.

**From the South** – Leave the M8 @ junction 4 – take the A801/A706 for Linlithgow – follow the signs for approx 8 miles – once you reach the town, straight on at the roundabout (Kettilstoun), traffic lights under the railway, at the next roundabout turn right towards the town centre, through the town to the next mini roundabout (Tesco), take the first junction to the left, then immediately turn left again into the Low Port Centre.

**Parking:** - There will be a shortage of parking space at Low Port & we are asking when boats are dropped off at Low Port that cars are moved to one of the long term car parks at the East end of the town (NOT Tesco's – they have a 2 hr limit).

**Buoyancy aids are compulsory for all lightning paddlers, all U14's and paddlers in Divisions 7, 8 & 9 or D.** They are discretionary for all other paddlers, although all paddlers are advised to wear them. In adverse weather conditions the race organiser may require all paddlers to wear buoyancy aids. A rescue boat will be in operation during the event.

### Non-native species

Please ensure that your boat & equipment is either dry or has been thoroughly flushed out away from the Loch catchment area to avoid the possible transfer of non-native species.

**Organiser:** Derek Marshall

22 Kettilstoun Crescent, Linlithgow, EH49 6PR - t: 01506 842546 e:derekjmarshall22@gmail.com